

# CARMEN MARIA MITCHELL

Ice Skating Resume

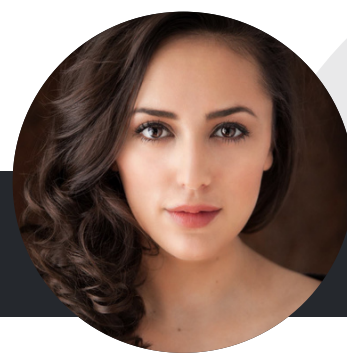

www.carmenmariamitchell.com  
New York City / San Francisco  
carmen@carmenmariamitchell.com

Latina (she/her/hers)  
Singer • Actor • Figure Skater  
Double Gold Medalist

## Professional Ice Skating Shows

<u>Show:</u>	<u>Role:</u>	<u>Company:</u>	<u>Director:</u>
Disney On Ice “Dare To Dream”	(Original) Live Host	Feld Entertainment	Patty Vincent
“Snoopy’s Holiday Ice Show”	Principal	Redwood Ice Theatre	Lisa Navarro
“Sk8 to Elimin8 Cancer”	Guest Skater	Scott Hamilton CARES	Kim Navarro
“The Glitter Games”	Contestant	Redwood Ice Theatre	Lisa Navarro
“Drag On Ice” (Hosted by RuPaul’s Milk)	Principal	Redwood Ice Theatre	Lisa Navarro
“Winter Lights Tree Lighting”	Principal	Redwood Ice Theatre	Lisa Navarro
Great America “Happiness is Snoopy”	Company Member	Woodstock Productions	Karen Kresge
Great America “Blades of Horror”	Company Member	Woodstock Productions	Karen Kresge
Special Events in New York City	Guest Skater	Ice Theatre of New York	Moira North

## Awards

- Pro Skaters Live Open | 1st Place Winners | Sun Valley | Redwood Ice Theatre Company
- Artistic Nationals Showcase Champion (Similar Pairs)
- (Two Time) Most Artistic Free Skate Award | Crystalline Classic
- San Francisco Bay Area Theatre Critics Circle Awards: Featured Actor in a Musical (Kismet)
- Marquee Theater Journalists Association Award: Outstanding Lead Performance in a Musical (Illyria)
- (Two Time) Irene Ryan Kennedy Center American Theater Festival | Nominee

## U.S. Figure Skating Test Level

- Senor Free Skate | U.S. Figure Skating Association
- Senior Moves in the Field | U.S. Figure Skating Association

## Dance Companies

- SF Academy of Ballet Chamber Dance | Richard Gibson
- Expressive Motion | Bernadette Alverio-Tonks
- Barclay Broadway Dance Co. | Stephanie Barclay

## Other Skills

- Aerial Silks
- PR Training
- Inline Roller Skating
- Adagio Pair Experience
- Plastic Ice Experience

## Physical Details

Height: 5' 4"  
Weight: 125 lbs.  
Body Type: Athletic  
Hair: Dark Brown / Long  
Eye Color: Dark Brown

## Training & Education

- American Conservatory Theater (ACT) Studio | Advanced Acting
- Berkeley Repertory Theater | Advanced Acting
- City Academy (London) | Film Acting & Meisner Technique
- Shakespeare and Company | Advanced Acting with Dennis Krausnick
- University of San Francisco | Performing Arts and Social Justice (Dean’s Honor Roll)
- Santa Rosa Junior College | Performing Arts (Dean’s Honor Roll)
- Academy of Ballet San Francisco & Santa Rosa Dance Theatre