

CARMEN MARIA MITCHELL

Singer | Actor | Figure Skater



Representation:

Shannon Arnold & Jennie LaCovey
Theatrical: shannon@mmvtalent.com
Commercial: jennie@mmvtalent.com
+(212)655-7628

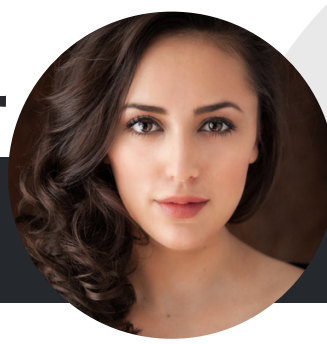

www.carmenmariamitchell.com

@carmenmariamitchell

Vocal Range: Soprano (E3-E6) / Chest Belt (A5)

Latina (she/her/hers)

Union Status: AEA

New York City / California

National Tours

Disney on Ice (Original) Live Host Feld Entertainment Patty Vincent

Stage *Full list available upon request

Gypsy (with Kathy Fitzgerald)	Louise	6th Street Playhouse	Jared Sakren
West Side Story	Maria	6th Street Playhouse	Jared Sakren
Phantom of the Opera	Christine Daae	SRJC Theater Arts	John Shillington
Spamalot	Lady of the Lake	SRJC Theater Arts	Reed Martin
Legally Blonde	Brooke Wyndham	Sutter Theatre San Francisco	Clark Lewis
Romeo & Juliet	Juliet	Shakespeare in the Cannery	David Lear
Twelfth Night	Viola	Shakespeare in the Cannery	David Lear
Photograph 51	Rosalind Franklin	Redwood Theatre Company	Ron Smith
Illyria	Viola	6th Street Playhouse	Craig Miller
In The Heights	Vanessa u.s.	SRJC Theater Arts	John Shillington
Les Misérables	Fantine (Cosette u.s.)	SRJC Theater Arts	Laura Downing-Lee
Kismet	Marsinah	Speckels Performing Arts	Gene Abravaya
Farragut North	Ida Horowitz	Redwood Theatre Company	Ron Smith

Film / New Media *Full list available upon request

(New Project)	Motion Capture Actor	Epic Games	Jessica Runyan
Lost in Redwoods	Lead (Maria)	FTA Productions	Mary Greenawalt
Power Play	Lead (Diana)	Strange House Films	Laura Long
Neighborhood Watchmen	Supporting (Victory)	Kwiatkowski Productions	David Studebaker

Stage Readings & Original Recordings

Midsummer	Titania / Helena	CollabWERKS	Nikko Kimzin
Petalwink the Musical	Lead (Petalwink)	Three Trees Productions	Deborah Hurwitz
Song for Vanya	Lead (Yelena)	Main Stage West	John Shillington
Boston Massacre	Lead (Jessica)	Scialli Productions	Tony Scialli

Commercials & Voice Over

*Full list available upon request

Professional Skating Shows

*Full list available upon request

Dance Companies

- SF Academy of Ballet Chamber Dance | Richard Gibson
- Expressive Motion | Bernadette Alverio-Tonks
- Barclay Broadway Dance Co. | Stephanie Barclay

Physical Details

Height: 5' 4"
Weight: 130 lbs.
Body Type: Athletic
Hair: Dark Brown / Long
Eye Color: Dark Brown

Awards

- San Francisco Bay Area Theatre Critics Circle Awards: Featured Actor in a Musical (Kismet)
- Marquee Theater Journalists Association Award: Outstanding Lead Performance in a Musical (Illyria)
- (Two Time) Irene Ryan Kennedy Center American Theater Festival | Nominee
- Figure Skating Artistic Nationals Showcase Champion / (Two Time) Most Artistic Free Skate Award
- Double Gold Medalists | U.S. Figure Skating Association

Other Skills

- Aerial Silks
- Stage Combat
- Competitive Figure Skater
- Inline Roller Skating
- Adagio Pair Team
- Can Read Music
- Strong Swimmer

Training & Education

- American Conservatory Theater (ACT) Studio | Advanced Acting
- Berkeley Repertory Theater | Advanced Acting
- City Academy (London) | Film Acting & Meisner Technique
- Shakespeare and Company | Advanced Acting with Dennis Krausnick
- University of San Francisco | Performing Arts and Social Justice (Dean's Honor Roll)
- Santa Rosa Junior College | Performing Arts
- Academy of Ballet San Francisco