

CARMEN MARIA MITCHELL

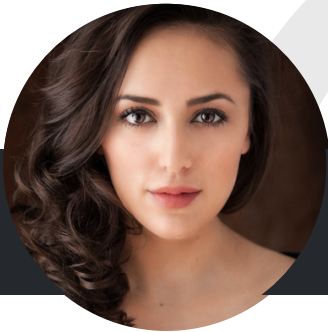

Vocal Resume

www.carmenmariamitchell.com

Latina (she/her/hers)

@carmenmariamitchell

Union Status: AEA

Vocal Range: Soprano (E3-E6) / Chest Belt (A5)

New York City / CA / Italy

Musical Theatre *Full list available upon request

Gypsy (with Kathy Fitzgerald)	Louise	6th Street Playhouse	Jared Sakren
West Side Story	Maria	6th Street Playhouse	Jared Sakren
Phantom of the Opera	Christine Daae	SRJC Theater Arts	John Shillington
Spamalot	Lady of the Lake	SRJC Theater Arts	Reed Martin
Legally Blonde	Brooke Wyndham	Sutter Theatre San Francisco	Clark Lewis
Illyria	Viola	6th Street Playhouse	Craig Miller
In The Heights	Vanessa u.s.	SRJC Theater Arts	John Shillington
Les Misérables	Fantine (Cosette u.s.)	SRJC Theater Arts	Laura Downing-Lee
Kismet	Marsinah	Spreckels Performing Arts	Gene Abravaya
Super Trio	Jessie	Redwood Theatre Company	Brett Mollard
Star Wars the Musical	Princess Leia	Redwood Theatre Company	Brett Mollard

Concerts & Special Events

Sonoma County Philharmonic	Featured Guest Soprano	Spanish Gardens	Norman Gamboa, conductor
Rudolf Budginas in Concert	Featured Guest Soprano	SRJC Chamber Concert Series	Rudolf Budginas
Kentucky Derby Gala Event	Featured Guest Vocalist	Kendall-Jackson's	Jackson Family Wines
Bottles & Broadway	Featured Guest Vocalist	La Crema Winery	CollabWERKS

Professional Voice Over Work

Disney on Ice	Live Host/ Voice Over	Feld Entertainment	Patty Vincent
Auto Insurance Jingle	Lead Female Voice	Ford Auto Body Insurance	Jim Bordner
International Students	Lead Female Voice	SRJC Media Services J	anet Parmer

Choirs

- University of San Francisco Choir - Rebecca Seeman
- USF Chamber Singers - Rebecca Seeman
- The St. Cecilia Choir - Carol Menke
- Concert Choir - Jody Benecke
- Oak Tones A Capella Group - Stacey Rutz

Other Skills

Professional Figure Skater
Professional Dancer
Voice Over Artist
Singer-Songwriter
Recording Studio Experience

Awards

- San Francisco Bay Area Theatre Critics Circle Awards: Featured Actor in a Musical (Kismet)
- Marquee Theater Journalists Association Award: Outstanding Lead Performance in a Musical (Illyria)
- (Two Time) Irene Ryan Kennedy Center American Theater Festival | Nominee
- Figure Skating Artistic Nationals Showcase Champion / (Two Time) Most Artistic Free Skate Award
- Double Gold Medalists | U.S. Figure Skating Association

Vocal Coaches

- Lynn Asher
- Jamie Chamberlin
- Jody Benecke
- Mark Krats
- Donna Bruno
- Carol Menke

Other Theatrical Training & Education

- American Conservatory Theater (ACT) Studio | Advanced Acting
- Berkeley Repertory Theater | Advanced Acting
- City Academy (London) | Film Acting & Meisner Technique
- Shakespeare and Company | Advanced Acting with Dennis Krausnick
- University of San Francisco | Performing Arts and Social Justice (Dean's Honor Roll)
- Santa Rosa Junior College | Performing Arts
- Academy of Ballet San Francisco